

- NOTES:
- Streets to be moved to:
- Phase 1 (31st of July 2016)
 - Auldgate, Kirkliston
 - Freelands Road
 - Harlaw March

- Legend
- Streets within a 20mph zone
 - Streets outwith 20mph zones

This map is reproduced from Ordnance Survey material with the permission of Ordnance Survey on behalf of the Controller of Her Majesty's Stationery Office © Crown copyright. Unauthorised reproduction infringes Crown copyright and may lead to prosecution or civil proceedings.

100023420 (2016)

REV	DETAILS	BY	DATE	CHECK

EDINBURGH
THE CITY OF EDINBURGH COUNCIL

The City of Edinburgh Council
Waverley Court
4 East Market Street
Edinburgh, EH8 8BG
Telephone: 0131 200 2000

PLACE
PLANNING & TRANSPORT
TRAFFIC & ENGINEERING
TRANSPORT DESIGN & DELIVERY

TRO/16/09D
Streets to be Moved to Correct Area List
F1 - Kirkliston
F2 - Ratho
F3 - Balerno

Date: 02/06/2016
Scale: 1/10000
Job No.
Checked by: G. Martins
Reviewed by:

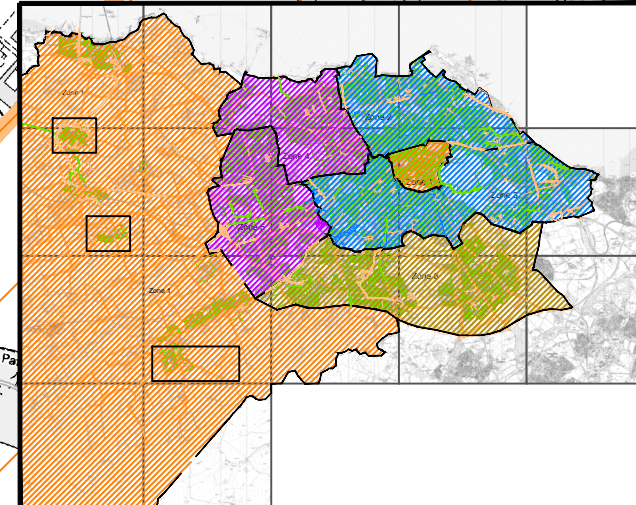

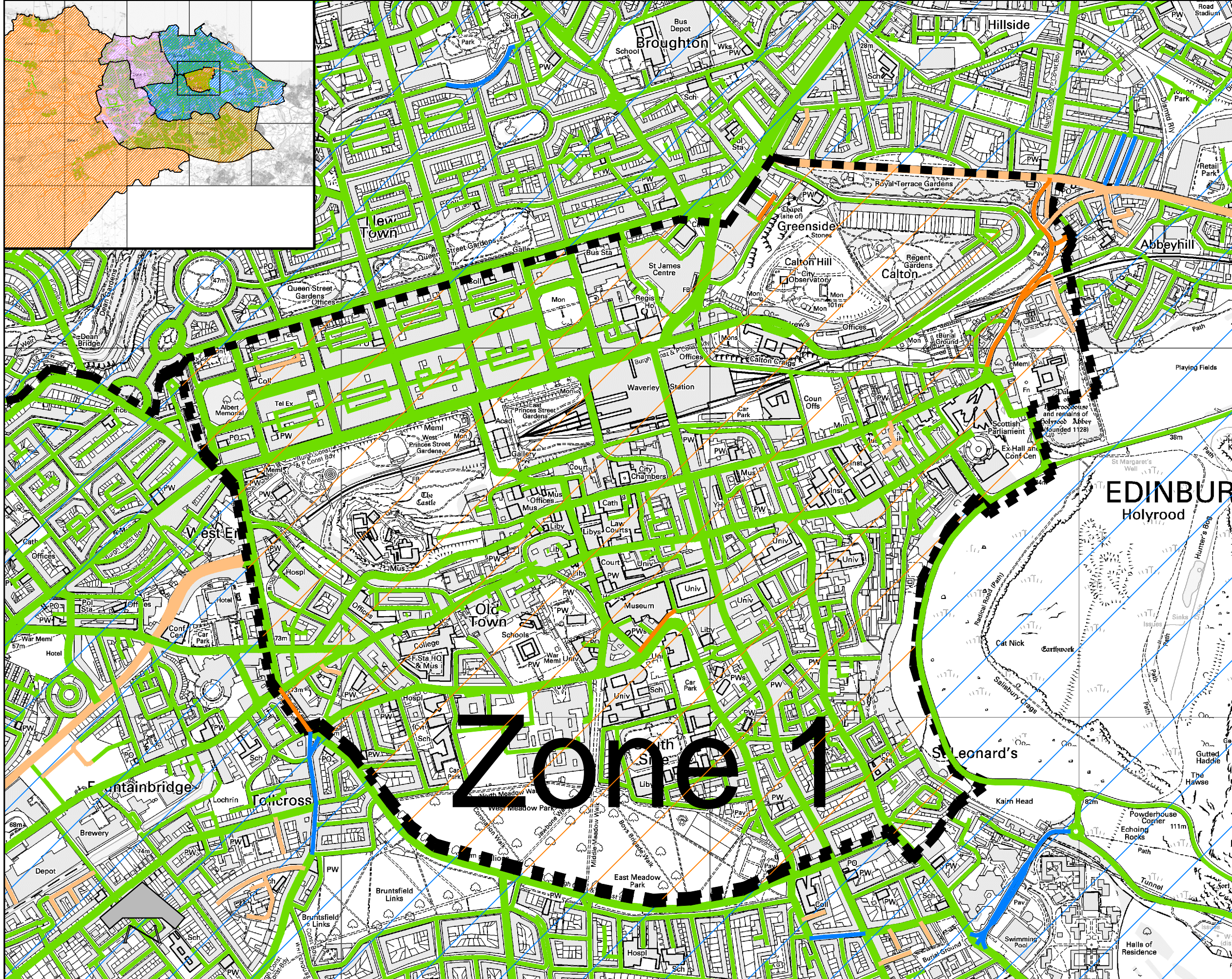

NOTES:

- Streets to be moved to:
- Phase 1 (31st of July 2016)
 - Abbey Mount
 - Abbeyhill
 - Earl Grey Street
 - Easter Road
 - Lothian Street
 - Marshall's Court
 - Phase 2 & 3 (28th of February 2017)
 - Holyrood Park Road
 - Home Street
 - Leven Street
 - Regent Place
 - Royal Crescent
 - West Preston Street

Legend

- Streets within a 20mph zone
- Streets outwith 20mph zones

This map is reproduced from Ordnance Survey material with the permission of Ordnance Survey on behalf of the Controller of Her Majesty's Stationery Office © Crown copyright. Unauthorised reproduction infringes Crown copyright and may lead to prosecution or civil proceedings.

100023420 (2016)

REV	DETAILS	BY	DATE	CHECK

• EDINBURGH •
THE CITY OF EDINBURGH COUNCIL

The City of Edinburgh Council
Waverley Court
4 East Market Street
Edinburgh, EH8 8BG
Telephone: 0131 200 2000

PLACE
PLANNING & TRANSPORT
TRAFFIC & ENGINEERING
TRANSPORT DESIGN & DELIVERY

TRO/16/09D
Streets to be Moved to Correct Area List
City Centre

Date: 02/06/2016	Job No.	Drawn by: G. Martins
Scale: 1/10000	Checked by:	Reviewed by:

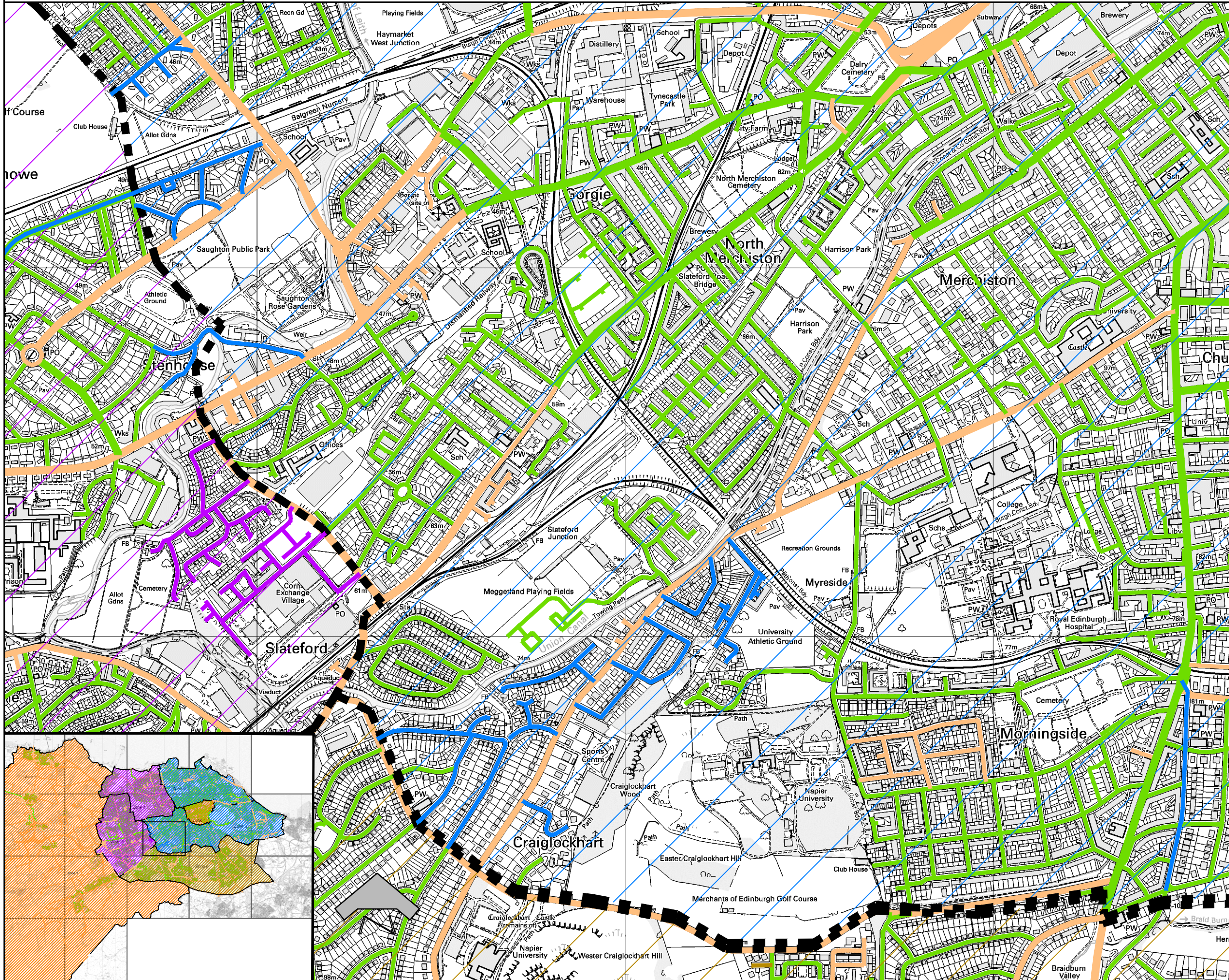

NOTES:

- Streets to be moved to:
- Phase 2 & 3 (28th of February, 2017)
 - Braid Road
 - Colinton Grove
 - Colinton Grove West
 - Craiglockhart Drive North
 - Craiglockhart Gardens
 - Craiglockhart Place
 - Craiglockhart Road North
 - Craiglockhart Terrace
 - Craiglockhart View
 - Ford's Road
 - Glendevon Park
 - Glenlockhart Valley
 - Lockhart Avenue
 - Lockharton Crescent
 - Lockharton Gardens
 - Meggetland Terrace
 - Whitson Crescent
 - Whitson Place East
 - Whitson Place West
 - Whitson Road
 - Whitson Terrace
 - Phase 4 & 5 (31st of July, 2017)
 - Chesser Grove
 - Chesser Loan
 - Laichfield
 - Laichpark Place
 - Laichpark Road
 - New Market Road
 - New Mart Gardens
 - New Mart Place
 - New Mart Road
 - New Mart Square
 - Phase 6 (31st of January, 2018)
 - Wester Steil

Legend

- - Streets within a 20mph zone
- - Streets outwith 20mph zones

This map is reproduced from Ordnance Survey material with the permission of Ordnance Survey on behalf of the Controller of Her Majesty's Stationery Office © Crown copyright. Unauthorised reproduction infringes Crown copyright and may lead to prosecution or civil proceedings.

100023420 (2016)

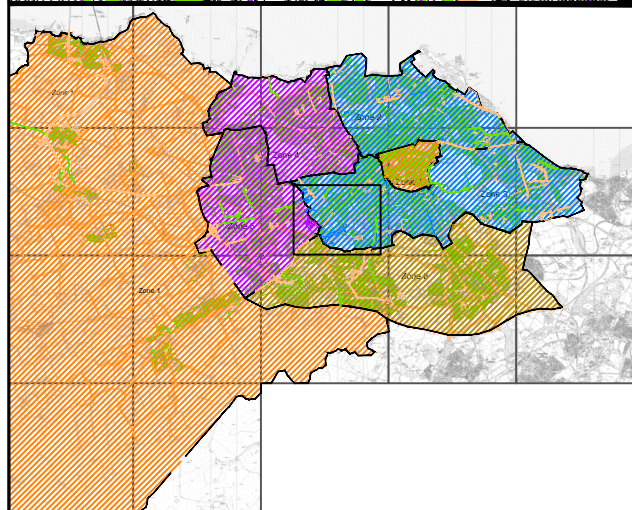

REV	DETAILS	BY	DATE	CHECK

• EDINBURGH •
THE CITY OF EDINBURGH COUNCIL

The City of Edinburgh Council
Waverley Court
4 East Market Street
Edinburgh, EH8 8BG
Telephone: 0131 200 2000

PLACE
PLANNING & TRANSPORT
TRAFFIC & ENGINEERING
TRANSPORT DESIGN & DELIVERY

TRO/16/09D
Streets to be Moved to Correct Area List
Stenhouse / Slateford / Craiglockhart

Date: 02/06/2016	Job No.	Drawn by: G. Martins
Scale: 1:10000	Checked by:	Reviewed by:

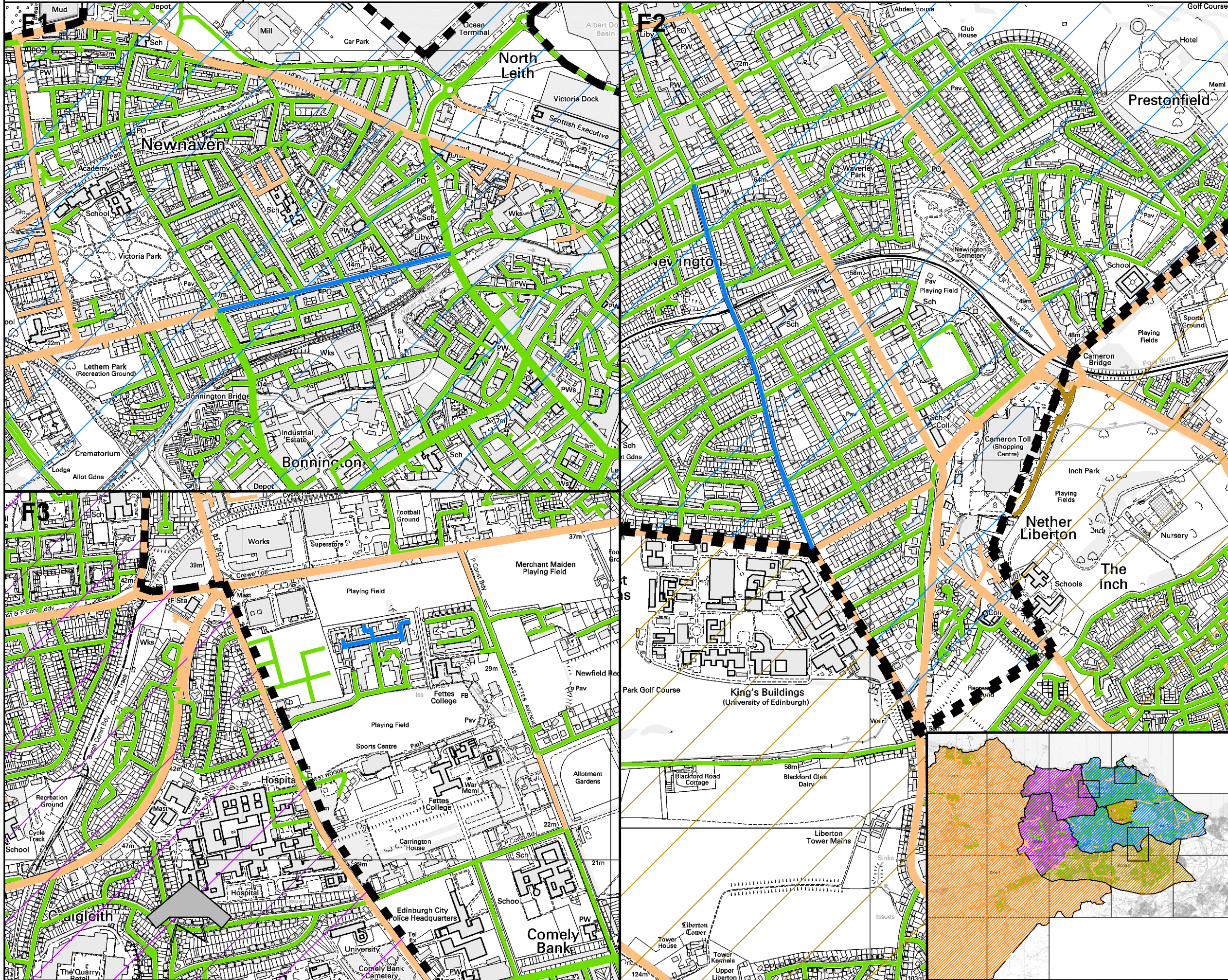

NOTES:

- Streets to be moved to:
- Phase 2 & 3
 - East Werberside
 - East Werberside Place
 - Ferry Road
 - Mayfield Road
 - Werberside Mews
 - West Werberside
 - Phase 6
 - Sharpdale Loan

Legend

- - Streets within a 20mph zone
- - Streets outwith 20mph zones

This map is reproduced from Ordnance Survey material with the permission of Ordnance Survey on behalf of the Controller of Her Majesty's Stationery Office © Crown copyright. Unauthorised reproduction infringes Crown copyright and may lead to prosecution or civil proceedings.

100023420 (2016)

REV	DETAILS	BY	DATE	CHECK

EDINBURGH

THE CITY OF EDINBURGH COUNCIL

The City of Edinburgh Council
 Waverley Court
 4 East Market Street
 Edinburgh, EH8 8BG
 Telephone: 0131 200 2000

PLACE
 PLANNING & TRANSPORT
 TRAFFIC & ENGINEERING
 TRANSPORT DESIGN & DELIVERY

TRO/16/09D
 Streets to be Moved to Correct Area List
 F1 - Newhaven
 F2 - Mayfield
 F3 - Craighleith

Date: 02/06/2016
 Scale: 1/10000

Job No. _____
 Drawn by: G. Martins
 Checked by: _____
 Reviewed by: _____